

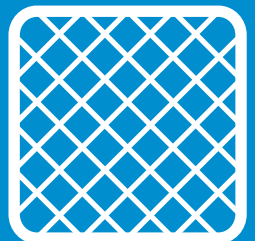

2013

YONGLI BELTING

Profiles

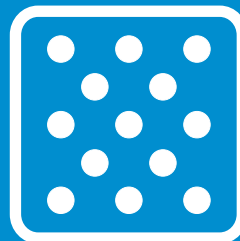

On the basis of close interaction with engineers and customers, YongLi developed more than 30 different kinds of profiles which would be able to meet the different requirements for efficient conveying applications.

Practically, almost all YongLi belts of different materials can be profiled with one of over 20 standard profiles. YongLi also developed new profiles under the close cooperation with customers. For further information, please contact our salesman.

Due to the difference and changes of Material, Hardness, Conveying environment and Goods weight, the application situation will be variant. YongLi can not guarantee any individual case, but we will be very pleased to give you our suggestion and make relevant laboratory tests according your provided information and samples.

— Engineer your movement



Name:Matt
 Thickness:-
 Property:Non adhesive surface
 Application:General

Code:0
 Width:3000mm

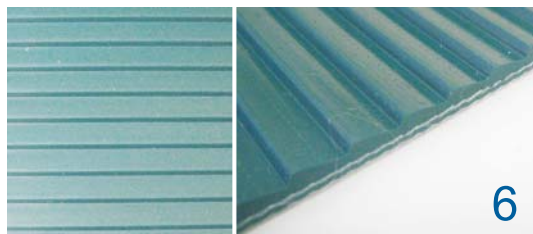

Name:Saw tooth
 Thickness:1.5mm
 Property:Incline conveying
 Application:Poultry, Sea food processing

Code:6
 Width:2000mm

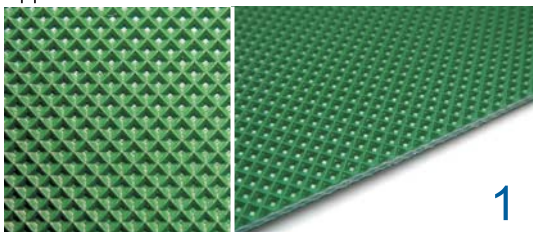

Name:Diamond 2mm
 Thickness:0.6mm
 Property:Non adhesive surface
 Application:Logistic, Food processing

Code:1
 Width:3000mm

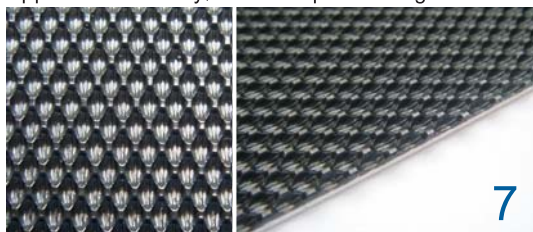

Name:Golf
 Thickness:0.8mm
 Property:Low friction
 Application:Logistic, Treadmill belts

Code:7
 Width:2000mm

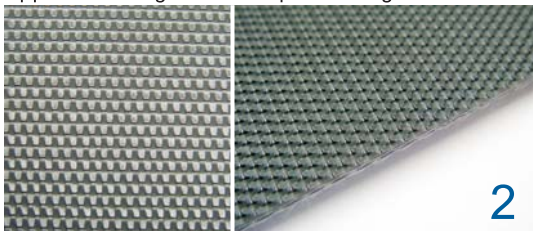

Name:Rough fabric
 Thickness:0.3mm
 Property:Non adhesive surface
 Application:General

Code:2
 Width:3000mm



Name:Long stud
 Thickness:1.3mm
 Property:Incline conveying, easy clean
 Application:Tobacco

Code:8
 Width:1450mm

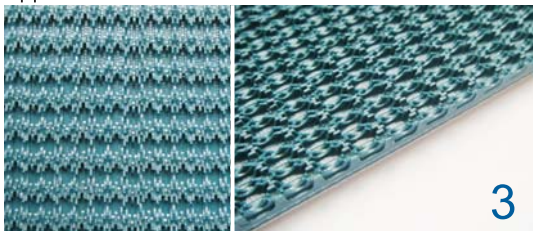

Name:Rough top(Super grip)
 Thickness:2.4mm
 Property:Incline conveying, very high friction
 Application:Logistic, Airport

Code:3
 Width:2000mm



Name:Wavy Super grip
 Thickness:2.4mm
 Property:Incline conveying, very high friction
 Application:Logistic, Airport

Code:9
 Width:3000mm

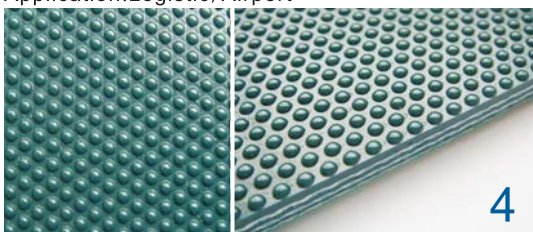

Name:Round nipple
 Thickness:0.6mm
 Property:Incline conveying(small angle)
 Application:Marble, Roller wrapping material

Code:4
 Width:2000mm

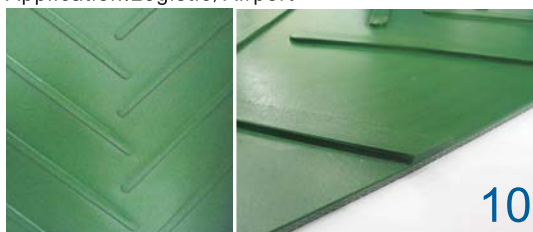

Name:Staggered herringbone
 Thickness:3.0mm
 Property:Incline conveying
 Application:Agriculture

Code:10
 Width:1450mm

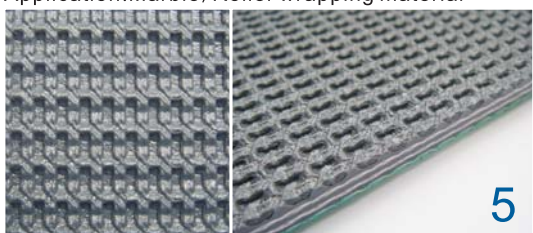

Name:Coarse texture
 Thickness:1.6mm
 Property:Incline conveying, high friction
 Application:Logistic, Treadmill belts

Code:5
 Width:2000mm



Name:Crescent
 Thickness:2.2mm
 Property:Incline conveying
 Application:Poultry, Sea food processing

Code:11
 Width:2000mm



12

Name:Mini grip
Thickness:1.0mm
Code:12
Width:2000mm
Property:Incline conveying,medium friction
Application:Logistic, Treadmill belts



19

Name:Longitudinal rib
Thickness:0.7mm
Code:19
Width:2000mm
Property:Incline conveying, easy clean
Application:Logistic, Airport

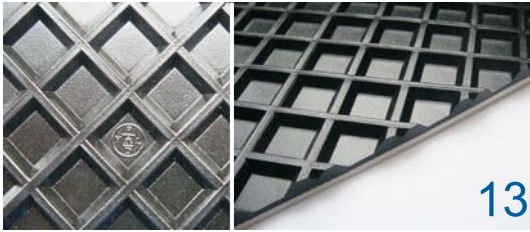

13

Name:Square 20mm
Thickness:3.8mm
Code:13
Width:2000mm
Property:-
Application:Wood processing



20

Name:Leather
Thickness:0.2mm
Code:20
Width:2000mm
Property:-
Application:Treadmill belts

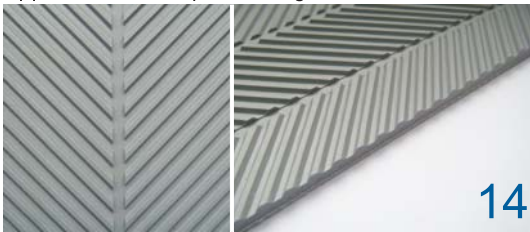

14

Name:Fishbone
Thickness:1.8mm
Code:14
Width:1450mm
Property:-
Application:Wood, Sea food processing

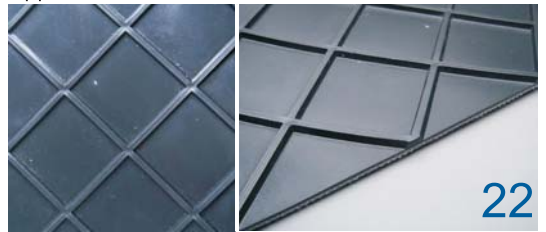

22

Name:Big square 60mm
Thickness:4.0mm
Code:22
Width:1450mm
Property:-
Application:Airport

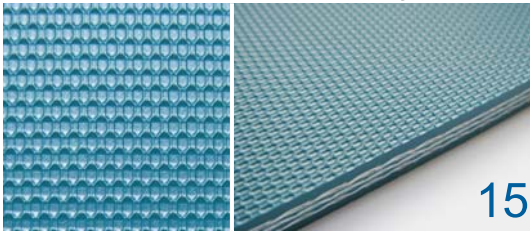

15

Name:Small golf
Thickness:0.2mm
Code:15
Width:3000mm
Property:Low friction
Application:Marble processing

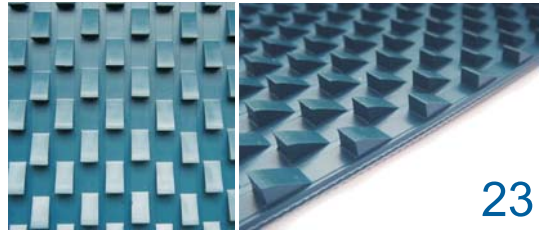

23

Name:Tooth (one direction)
Thickness:5.0mm
Code:23
Width:2200mm
Property:-
Application:Marble processing

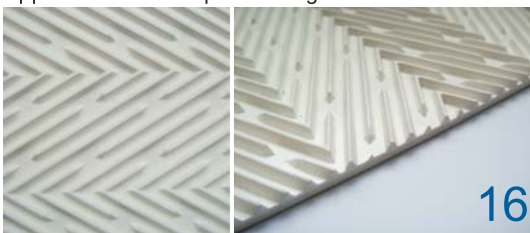

16

Name:Latitudinal fishbone
Thickness:2.7mm
Code:16
Width:1450mm
Property:Longitudinal & Latitudinal good friction
Application:Glass,Poultry,Fish processing

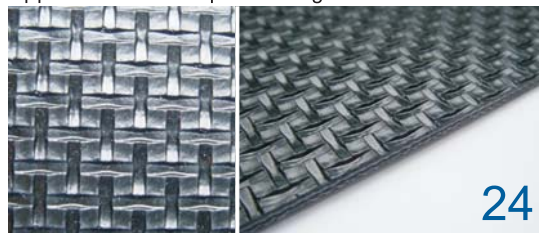

24

Name:Lattice
Thickness:0.5mm
Code:24
Width:3000mm
Property:Incline conveying,medium friction
Application:Airport, Logistic, Textile

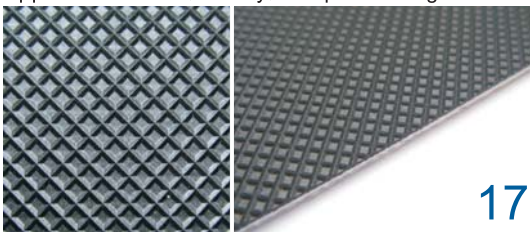

17

Name:Shallow diamond
Thickness:0.25mm
Code:17
Width:1450mm
Property:Low friction
Application:Treadmill belts

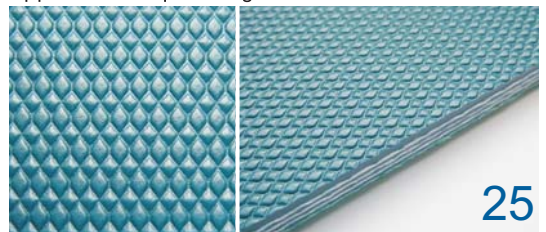

25

Name:Low grip
Thickness:0.35mm
Code:25
Width:2000mm
Property:Low friction
Application:Marble processing

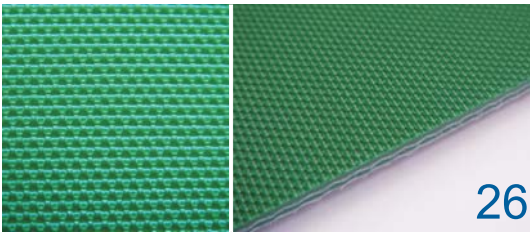

Name:Smooth fabric
 Thickness:0.1mm
 Property:Non adhesive surface
 Application:General

26

Code:26
 Width:3000mm

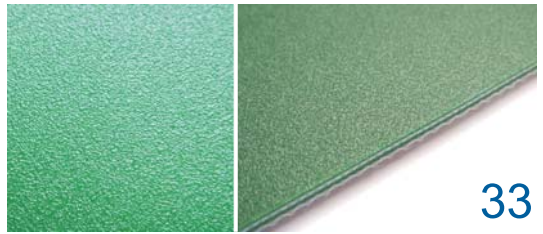

Name:Rough matt
 Thickness:0.1mm
 Property:Non adhesive surface
 Application:General

33

Code:33
 Width:2000mm



Name:Staggered stud
 Thickness:1.8mm
 Property:Incline conveying,easy clean
 Application:Tobacco

27

Code:27
 Width:2000mm

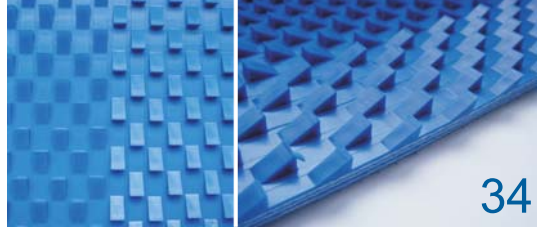

Name:Tooth (two-direction)
 Thickness:5.0mm
 Property:-
 Application:Marble processing

34

Code:34
 Width:2200mm



Name:Capsule stud
 Thickness:3.0mm
 Property:-
 Application:Wood processing

28

Code:28
 Width:1450mm

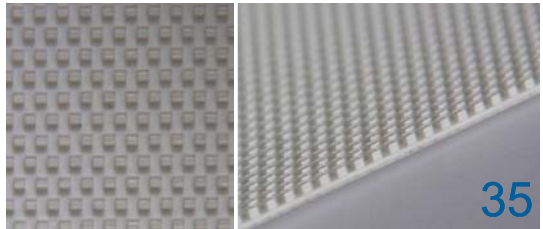

Name:Small nipple (sharp)
 Thickness:1.2mm
 Property:-
 Application:Bakeries,Laundry,Roller wrapping material

35

Code:35
 Width:1200mm



Name:Small rhombus
 Thickness:3.0mm
 Property:-
 Application:General

29

Code:29
 Width:3000mm

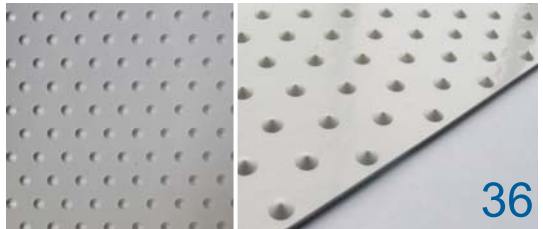

Name:Sharp nipple
 Thickness:1.4mm
 Property:-
 Application:Poultry,Sea food processing

36

Code:36
 Width:1200mm



Name:Sandblast
 Thickness:0.2mm
 Property:Non adhesive surface,medium friction
 Application:Logistic,Treadmill belt, Roller wrapping

31

Code:31
 Width:2000mm

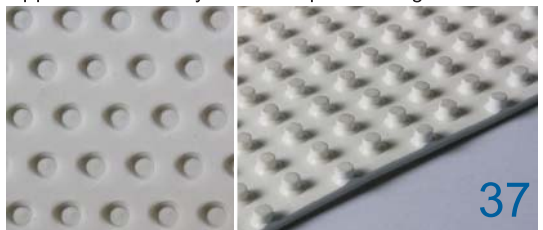

Name:Big nipple
 Thickness:3.7mm
 Property:-
 Application:Agriculture,Roller wrapping material

37

Code:37
 Width:1200mm

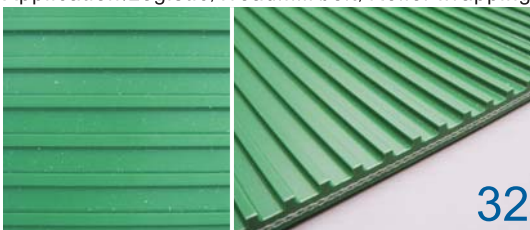

Name:Cross rib
 Thickness:2.0mm
 Property:Timing conveying(With proper roller)
 Application:-

32

Code:32
 Width:1200mm

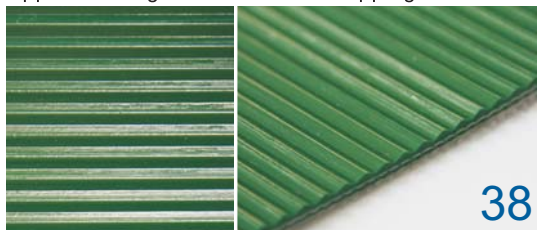

Name:Triangle
 Thickness:1.0mm
 Property:-
 Application:Food,Tobacco

38

Code:38
 Width:1200mm

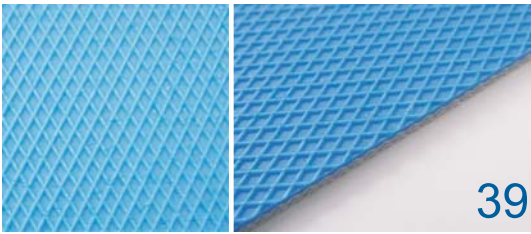

Name:Small diamond 1mm Code:39
 Thickness:0.2mm Width:1200mm
 Property:-
 Application:Bakeries,Chocolate



Name:Game coin Code:46
 Thickness:2.0mm Width:130mm
 Property:-
 Application:General

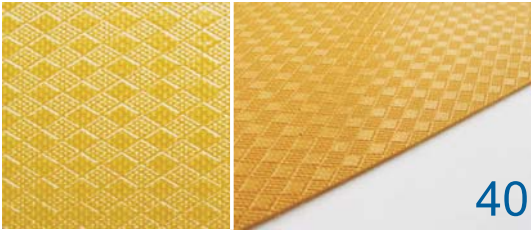

Name:Harlequin Code:40
 Thickness:0.1mm Width:1200mm
 Property:-
 Application:Chocolate

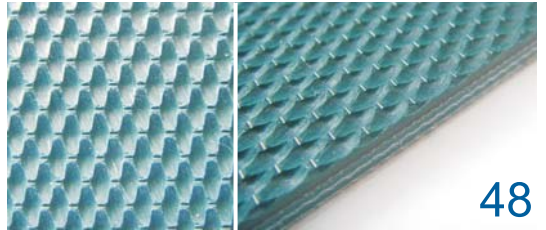

Name:Mini grip fabric Code:48
 Thickness:0.8mm Width:3200mm
 Property:-
 Application:-

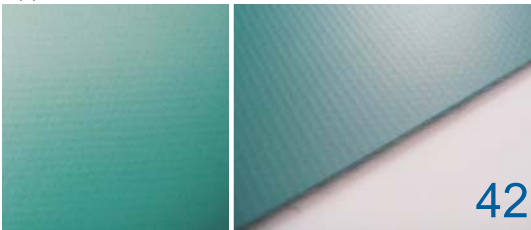

Name:Fine matt Code:42
 Thickness:- Width:3000mm
 Property:-
 Application:General

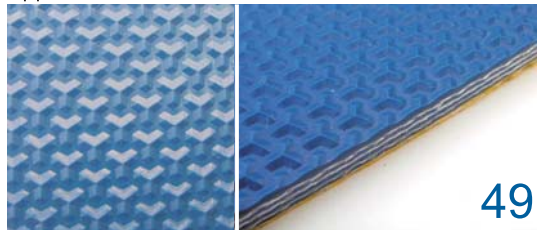

Name:Y pattern Code:49
 Thickness:0.6mm Width:2200mm
 Property:-
 Application:Marble processing



Name:Grinding square Code:43
 Thickness:4.5mm Width:1400mm
 Property:-
 Application:Wood processing

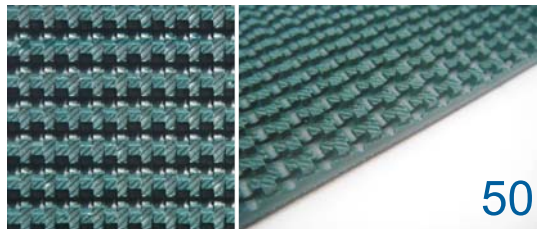

Name:Super grip(square nipple) Code:50
 Thickness:3.0mm Width:2000mm
 Property:-
 Application:-

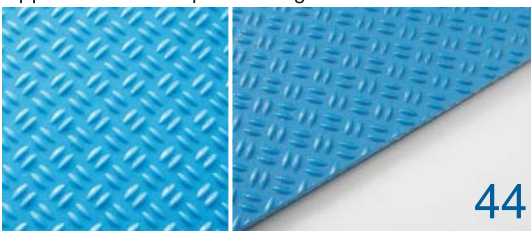

Name:Rice Code:44
 Thickness:0.3mm Width:3000mm
 Property:-
 Application:Sea food processing

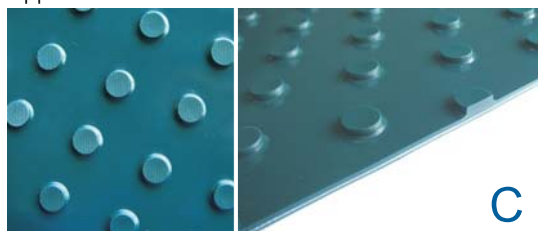

Name:Round stud Code:C
 Thickness:2.8mm Width:1450mm
 Property:Incline conveying,easy clean
 Application:Tobacco

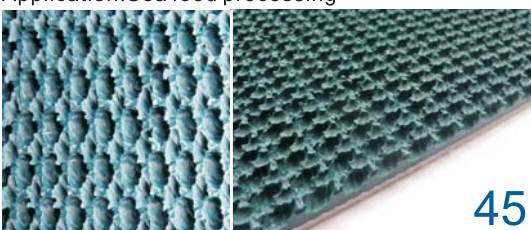

Name:Super grip fabric Code:45
 Thickness:3.2mm Width:2000mm
 Property:Incline conveying, very high friction
 Application:-



Name:Oval stud Code:T
 Thickness:2.5mm Width:3000mm
 Property:Incline conveying,easy clean
 Application:Tobacco

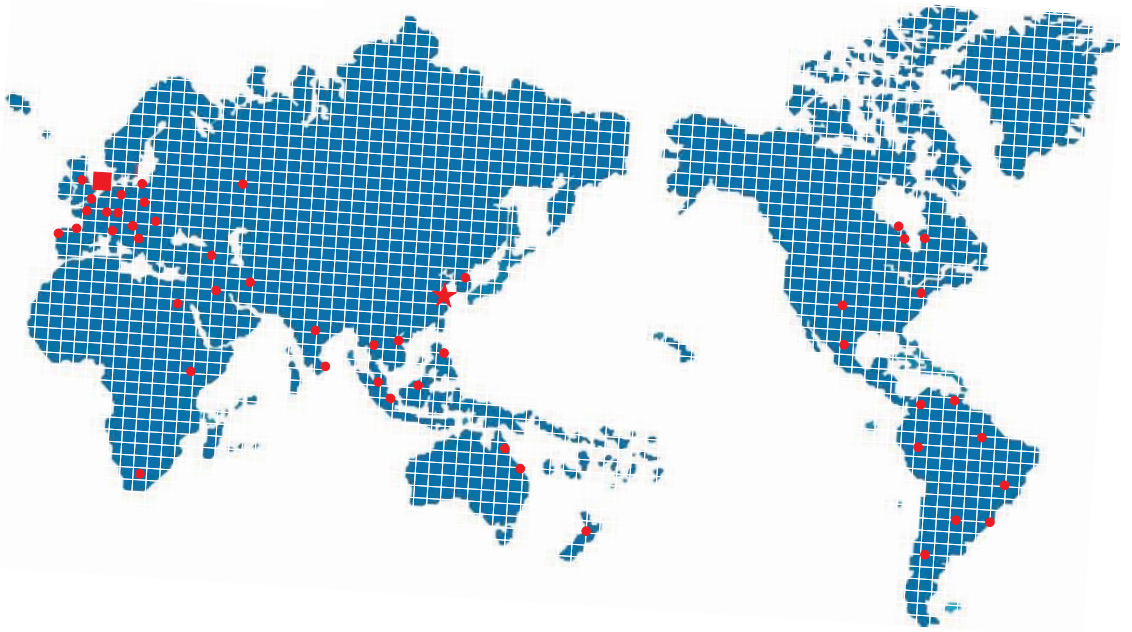

www.yonglibelt.com



SHANGHAI YONGLI BELTING CO.,LTD.

ADDRESS: WEST OF XUHUA ROAD, XUJING TOWN,
QINGPU DISTRICT, SHANGHAI, CHINA

TEL: 0086-21-59884359

FAX: 0086-21-59884382

WEBSITE: www.yonglibelt.com

EMAIL: info@yonglibelt.com



YONGLI EUROPE B.V.

ADDRESS: KOOLMAND 3, 1724 BC OUDKARSPEL,
NETHERLANDS

TEL: 0031-226-399928

FAX: 0031-226-393707

WEBSITE: www.yonglibelting.com

EMAIL: info@yonglibelting.com